Grade I

The Fair

Cornelius Gurlitt
(1820-1901)

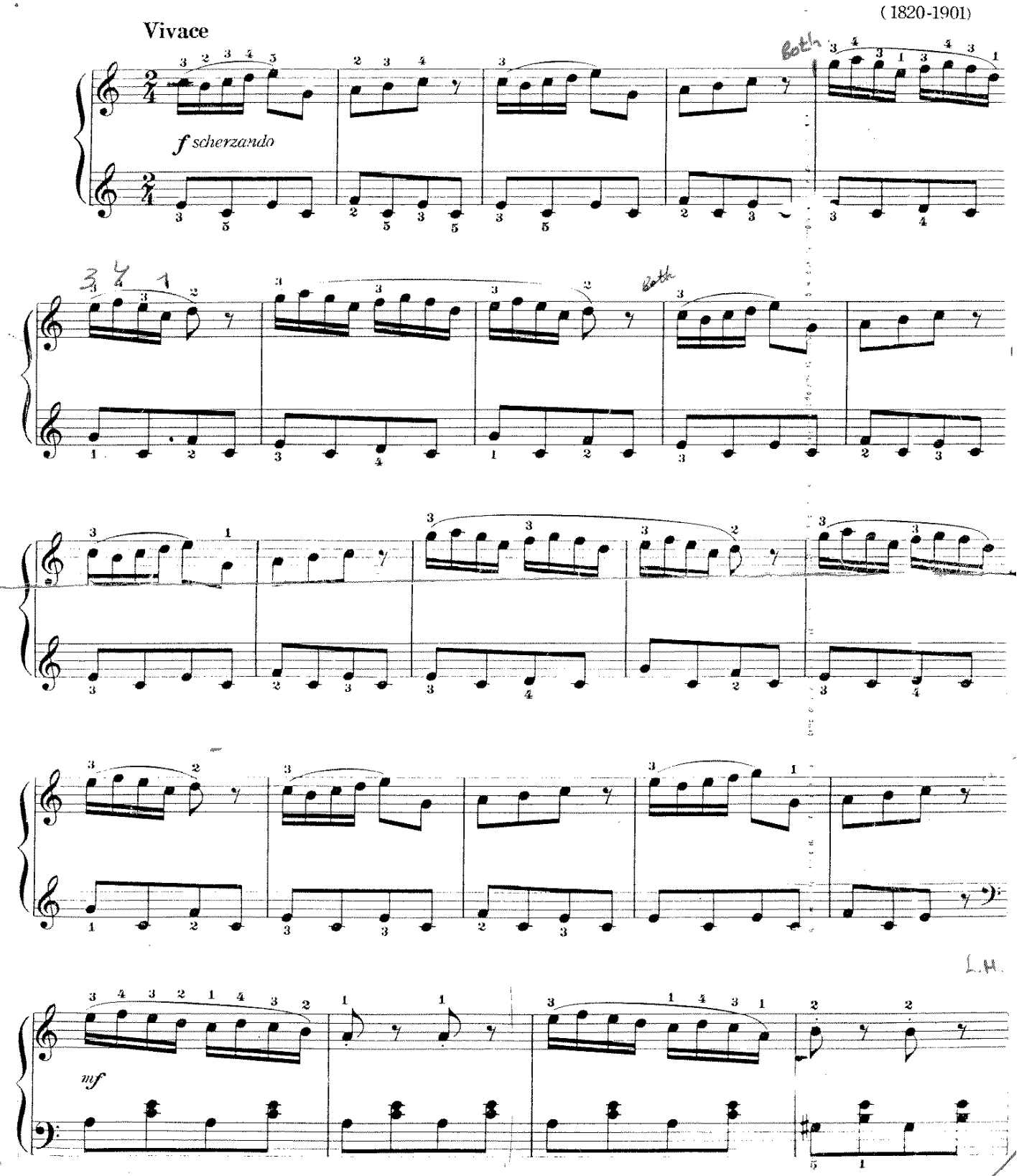

© Copyright 1934 Amsco Music Publishing Company